

Please return to:

*Executive Assistant
Kennewick Irrigation District
2015 South Ely Street
Kennewick, WA 99337*

KENNEWICK IRRIGATION DISTRICT RESOLUTION 2019-31

Approving Union Street Development Co., Inc. Amended Assessments

A **RESOLUTION** of the Board of Directors of Kennewick Irrigation District (KID), Benton County, Washington, for the purpose of approving amended assessments to the Union Street Development Co., Inc. pressurized service area (PSA).

WHEREAS, The Union West/Whispering Winds/Union West #2/Union Park PSA encompasses 153 lots in south Kennewick bound to the north by the Kennewick Irrigation District's (KID) Highland Feeder 3.3 Lateral Canal and Creekstone Drive to the south (see Exhibit A). This PSA serves low density residential lots within the Union West/Whispering Winds subdivisions and the commercial lots within Union Park; and

WHEREAS, per KID Policy 8.2, Private Line Areas, KID Staff classified the former private line area as a Category 1 (Type A) system which qualified for a system take-over to KID with exception to a pump station safety issue; and

WHEREAS, the pump station improvements were to be made by KID as a condition of the system take-over and were to be delayed until such time as KID staff were available for such improvements; and

WHEREAS, the improvement costs will be equitably allocated among the assessed properties within the PSA as shown in Exhibit B.

1. The surcharge shall be determined based on construction estimates, since the work has not yet occurred.
 - a. The amount to pay for improvements in full is **\$256** per parcel.
 - b. If not paid in full by October 31, 2019, an annual surcharge will go into effect per parcel, depending on which surcharge option is chosen, and will be added to the KID billing for the property as a separate charge, with equal one-half (1/2) installments due on April 30 and October 31 of each year, beginning on April 30, 2020 for three (3) or five (5) years.

WHEREAS, KID has established an assessment rate for all properties as shown in Exhibit B, the rates include the \$256 surcharge per parcel for the pump station improvements; and

WHEREAS, the assessments also include an assessment adjustment from the non-pressurized base rate to the pressurized base rate; and

WHEREAS, the Board of Directors of Kennewick Irrigation District met in regular session on September 17, 2019, with a quorum present,

NOW, THEREFORE, BE IT RESOLVED by the Board of Directors of Kennewick Irrigation District that the Union Street Development Co., Inc. Amended Assessments are approved.

RESOLUTION 2019-31 IS HEREBY ADOPTED by the Board of Directors of Kennewick Irrigation District, Benton County, Washington, at a regular open public meeting thereof this 17th day of September, 2019.



Dean Dennis



Raman Venkata

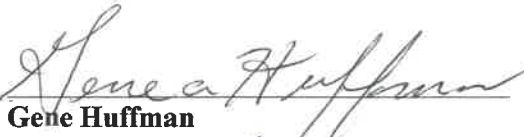

Gene Huffman



David McKenzie



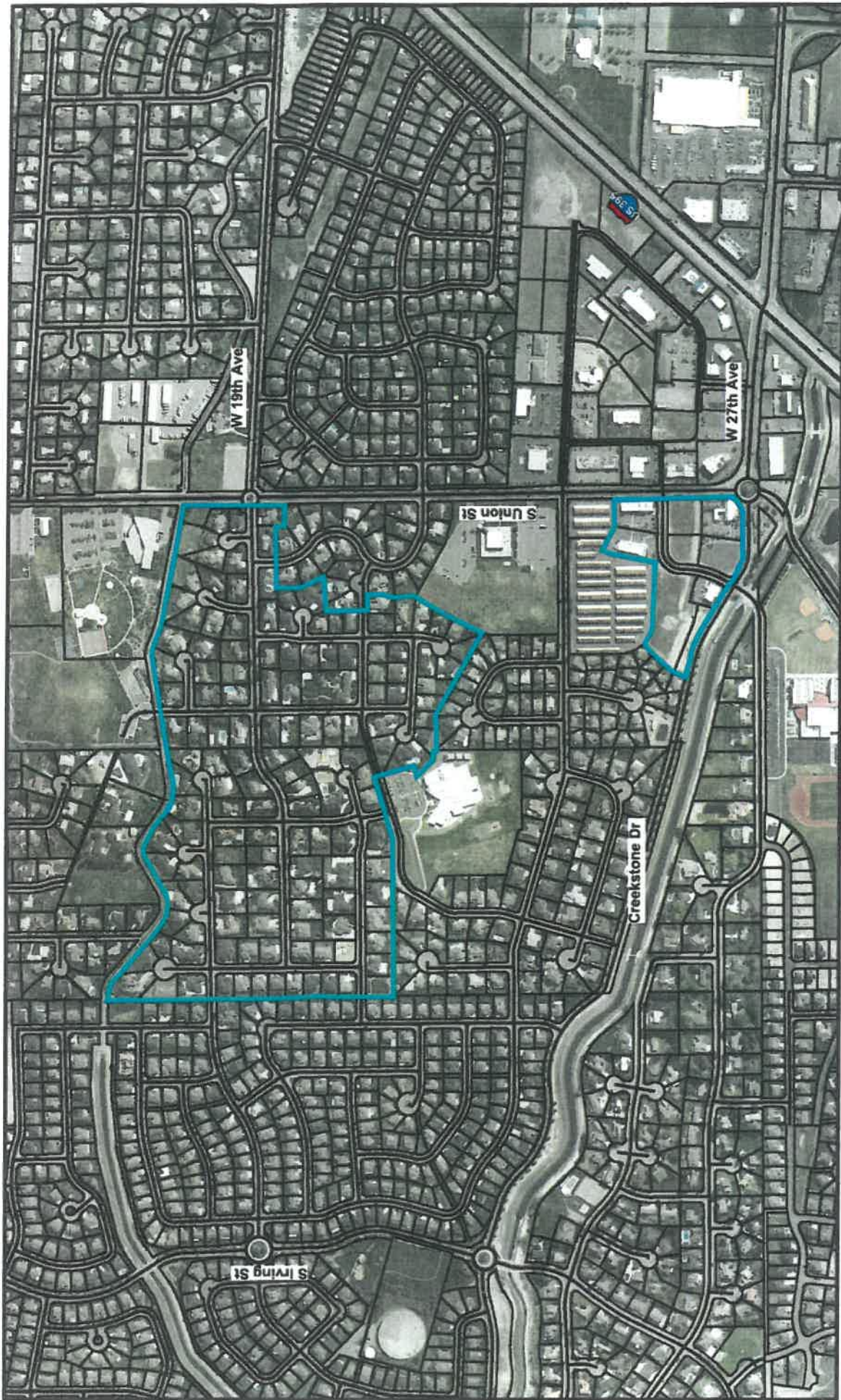

Kirk Rathbun



Kennick Irrigation District does not warrant, guarantee, or
 make any representation as to the accuracy or completeness of the
 information shown herein or the reliability of the information shown herein.
 Any use made of this information is solely at the risk of the user.
 The information shown herein is for informational purposes only and is not
 intended to be used for any other purpose. The information shown herein
 is not intended to be used for any other purpose. The information shown
 herein is not intended to be used for any other purpose. The information
 shown herein is not intended to be used for any other purpose. The
 information shown herein is not intended to be used for any other purpose.
 The information shown herein is not intended to be used for any other purpose.

Legend

-  Roads
-  Parcels

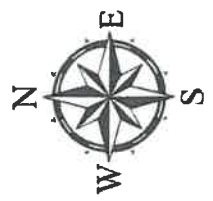

Exhibit A

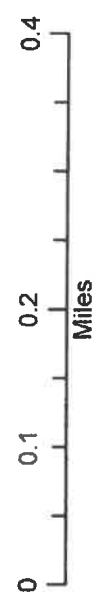

Exhibit B

| Parcel ID # | Address | Gross Acres | Tier | 2019 Non-Pressurized Rate | | | | 2019 Pressurized Rate | | | | 2019 Rate Difference | Pump Station Surcharge | Adjustment Total | 2019 Amended Assessment Total |
|-----------------|--|-------------|------|---------------------------|----------------|-----------------------|-----------|-----------------------|----------------|-----------------------|-----------|----------------------|------------------------|------------------|-------------------------------|
| | | | | Base Rate | Capital Charge | New Water Supply Fund | Total | Base Rate | Capital Charge | New Water Supply Fund | Total | | | | |
| 109891012480001 | 4401 W 19TH AVE KENNEWICK, WA 99338 | 0.39 | 4 | \$ 273.00 | \$ 62.80 | \$ 6.91 | \$ 342.71 | \$ 415.00 | \$ 62.80 | \$ 6.91 | \$ 484.71 | \$ 142.00 | \$ 256.00 | \$ 398.00 | \$ 740.71 |
| 109891012480002 | 1813 S VOLLAND CT KENNEWICK, WA 99338 | 0.26 | 4 | \$ 273.00 | \$ 62.80 | \$ 6.27 | \$ 342.07 | \$ 415.00 | \$ 62.80 | \$ 6.27 | \$ 484.07 | \$ 142.00 | \$ 256.00 | \$ 398.00 | \$ 740.07 |
| 109891012480003 | 1807 S VOLLAND CT KENNEWICK, WA 99338 | 0.32 | 4 | \$ 273.00 | \$ 62.80 | \$ 6.57 | \$ 342.37 | \$ 415.00 | \$ 62.80 | \$ 6.57 | \$ 484.37 | \$ 142.00 | \$ 256.00 | \$ 398.00 | \$ 740.37 |
| 109891012480004 | 1804 S VOLLAND CT KENNEWICK, WA 99338-1813 | 0.64 | 5 | \$ 312.00 | \$ 62.80 | \$ 8.14 | \$ 382.94 | \$ 480.00 | \$ 62.80 | \$ 8.14 | \$ 550.94 | \$ 168.00 | \$ 256.00 | \$ 424.00 | \$ 806.94 |
| 109891012480005 | UNKNOWN KENNEWICK, WA 99338 | 0.39 | 4 | \$ 273.00 | \$ 62.80 | \$ 6.91 | \$ 342.71 | \$ 415.00 | \$ 62.80 | \$ 6.91 | \$ 484.71 | \$ 142.00 | \$ 256.00 | \$ 398.00 | \$ 740.71 |
| 109891080001001 | 4818 W 18TH AVE KENNEWICK, WA 99338 | 0.50 | 5 | \$ 312.00 | \$ 62.80 | \$ 7.45 | \$ 382.25 | \$ 480.00 | \$ 62.80 | \$ 7.45 | \$ 550.25 | \$ 168.00 | \$ 256.00 | \$ 424.00 | \$ 806.25 |
| 109891080001002 | 4812 W 18TH AVE KENNEWICK, WA 99338 | 0.42 | 4 | \$ 273.00 | \$ 62.80 | \$ 7.06 | \$ 342.86 | \$ 415.00 | \$ 62.80 | \$ 7.06 | \$ 484.86 | \$ 142.00 | \$ 256.00 | \$ 398.00 | \$ 740.86 |
| 109891080001003 | 4806 W 18TH AVE KENNEWICK, WA 99338 | 0.42 | 4 | \$ 273.00 | \$ 62.80 | \$ 7.06 | \$ 342.86 | \$ 415.00 | \$ 62.80 | \$ 7.06 | \$ 484.86 | \$ 142.00 | \$ 256.00 | \$ 398.00 | \$ 740.86 |
| 109891080001004 | 4805 W 18TH AVE KENNEWICK, WA 99338 | 0.41 | 4 | \$ 273.00 | \$ 62.80 | \$ 7.01 | \$ 342.81 | \$ 415.00 | \$ 62.80 | \$ 7.01 | \$ 484.81 | \$ 142.00 | \$ 256.00 | \$ 398.00 | \$ 740.81 |
| 109891080001005 | 4811 W 18TH AVE KENNEWICK, WA 99338 | 0.39 | 4 | \$ 273.00 | \$ 62.80 | \$ 6.91 | \$ 342.71 | \$ 415.00 | \$ 62.80 | \$ 6.91 | \$ 484.71 | \$ 142.00 | \$ 256.00 | \$ 398.00 | \$ 740.71 |
| 109891080001006 | 1803 S BUCHANAN ST KENNEWICK, WA 99338 | 0.39 | 4 | \$ 273.00 | \$ 62.80 | \$ 6.91 | \$ 342.71 | \$ 415.00 | \$ 62.80 | \$ 6.91 | \$ 484.71 | \$ 142.00 | \$ 256.00 | \$ 398.00 | \$ 740.71 |
| 109891080001007 | 1809 S BUCHANAN ST KENNEWICK, WA 99338 | 0.39 | 4 | \$ 273.00 | \$ 62.80 | \$ 6.91 | \$ 342.71 | \$ 415.00 | \$ 62.80 | \$ 6.91 | \$ 484.71 | \$ 142.00 | \$ 256.00 | \$ 398.00 | \$ 740.71 |
| 109891080001008 | 4812 W 19TH AVE KENNEWICK, WA 99338 | 0.44 | 4 | \$ 273.00 | \$ 62.80 | \$ 7.16 | \$ 342.96 | \$ 415.00 | \$ 62.80 | \$ 7.16 | \$ 484.96 | \$ 142.00 | \$ 256.00 | \$ 398.00 | \$ 740.96 |
| 109891080001009 | 4806 W 19TH AVE KENNEWICK, WA 99338-1807 | 0.44 | 4 | \$ 273.00 | \$ 62.80 | \$ 7.16 | \$ 342.96 | \$ 415.00 | \$ 62.80 | \$ 7.16 | \$ 484.96 | \$ 142.00 | \$ 256.00 | \$ 398.00 | \$ 740.96 |
| 109891080002001 | 1907 S BUCHANAN ST KENNEWICK, WA 99338 | 0.40 | 4 | \$ 273.00 | \$ 62.80 | \$ 6.96 | \$ 342.76 | \$ 415.00 | \$ 62.80 | \$ 6.96 | \$ 484.76 | \$ 142.00 | \$ 256.00 | \$ 398.00 | \$ 740.76 |
| 109891080002002 | 4819 W 19TH AVE KENNEWICK, WA 99338 | 0.40 | 4 | \$ 273.00 | \$ 62.80 | \$ 6.96 | \$ 342.76 | \$ 415.00 | \$ 62.80 | \$ 6.96 | \$ 484.76 | \$ 142.00 | \$ 256.00 | \$ 398.00 | \$ 740.76 |
| 109891080002003 | 4819 W 19TH AVE KENNEWICK, WA 99338-1807 | 0.41 | 4 | \$ 273.00 | \$ 62.80 | \$ 7.01 | \$ 342.81 | \$ 415.00 | \$ 62.80 | \$ 7.01 | \$ 484.81 | \$ 142.00 | \$ 256.00 | \$ 398.00 | \$ 740.81 |
| 109891080002004 | 4807 W 19TH AVE KENNEWICK, WA 99338 | 0.40 | 4 | \$ 273.00 | \$ 62.80 | \$ 6.96 | \$ 342.76 | \$ 415.00 | \$ 62.80 | \$ 6.96 | \$ 484.76 | \$ 142.00 | \$ 256.00 | \$ 398.00 | \$ 740.76 |
| 109891080003001 | 4901 W 19TH AVE KENNEWICK, WA 99338 | 0.39 | 4 | \$ 273.00 | \$ 62.80 | \$ 6.91 | \$ 342.71 | \$ 415.00 | \$ 62.80 | \$ 6.91 | \$ 484.71 | \$ 142.00 | \$ 256.00 | \$ 398.00 | \$ 740.71 |
| 109891080003002 | 1916 S BUCHANAN ST KENNEWICK, WA 99338 | 0.39 | 4 | \$ 273.00 | \$ 62.80 | \$ 6.91 | \$ 342.71 | \$ 415.00 | \$ 62.80 | \$ 6.91 | \$ 484.71 | \$ 142.00 | \$ 256.00 | \$ 398.00 | \$ 740.71 |
| 109891080004003 | TO BE DETERMINED KENNEWICK, WA 99338 | 0.39 | 4 | \$ 273.00 | \$ 62.80 | \$ 6.91 | \$ 342.71 | \$ 415.00 | \$ 62.80 | \$ 6.91 | \$ 484.71 | \$ 142.00 | \$ 256.00 | \$ 398.00 | \$ 740.71 |
| 109891080004004 | 1804 S BUCHANAN ST KENNEWICK, WA 99338 | 0.39 | 4 | \$ 273.00 | \$ 62.80 | \$ 6.91 | \$ 342.71 | \$ 415.00 | \$ 62.80 | \$ 6.91 | \$ 484.71 | \$ 142.00 | \$ 256.00 | \$ 398.00 | \$ 740.71 |
| 109891080004006 | 1810 S BUCHANAN ST KENNEWICK, WA 99338 | 0.39 | 4 | \$ 273.00 | \$ 62.80 | \$ 6.91 | \$ 342.71 | \$ 415.00 | \$ 62.80 | \$ 6.91 | \$ 484.71 | \$ 142.00 | \$ 256.00 | \$ 398.00 | \$ 740.71 |
| 109891080004007 | 4906 W 19TH AVE KENNEWICK, WA 99338 | 0.39 | 4 | \$ 273.00 | \$ 62.80 | \$ 6.91 | \$ 342.71 | \$ 415.00 | \$ 62.80 | \$ 6.91 | \$ 484.71 | \$ 142.00 | \$ 256.00 | \$ 398.00 | \$ 740.71 |
| 109891100001002 | 4407 W 19TH AVE KENNEWICK, WA 99338 | 0.39 | 4 | \$ 273.00 | \$ 62.80 | \$ 6.91 | \$ 342.71 | \$ 415.00 | \$ 62.80 | \$ 6.91 | \$ 484.71 | \$ 142.00 | \$ 256.00 | \$ 398.00 | \$ 740.71 |
| 109891100002001 | 1902 S WILLIAMS ST KENNEWICK, WA 99338 | 0.39 | 4 | \$ 273.00 | \$ 62.80 | \$ 6.91 | \$ 342.71 | \$ 415.00 | \$ 62.80 | \$ 6.91 | \$ 484.71 | \$ 142.00 | \$ 256.00 | \$ 398.00 | \$ 740.71 |
| 109891100002002 | 1903 S ZINSER ST KENNEWICK, WA 99338 | 0.39 | 4 | \$ 273.00 | \$ 62.80 | \$ 6.91 | \$ 342.71 | \$ 415.00 | \$ 62.80 | \$ 6.91 | \$ 484.71 | \$ 142.00 | \$ 256.00 | \$ 398.00 | \$ 740.71 |
| 109891100003001 | 4705 W 19TH AVE KENNEWICK, WA 99338 | 0.32 | 4 | \$ 273.00 | \$ 62.80 | \$ 6.57 | \$ 342.37 | \$ 415.00 | \$ 62.80 | \$ 6.57 | \$ 484.37 | \$ 142.00 | \$ 256.00 | \$ 398.00 | \$ 740.37 |
| 109891100003002 | 4709 W 19TH AVE KENNEWICK, WA 99338 | 0.47 | 5 | \$ 312.00 | \$ 62.80 | \$ 7.30 | \$ 382.10 | \$ 480.00 | \$ 62.80 | \$ 7.30 | \$ 550.10 | \$ 168.00 | \$ 256.00 | \$ 424.00 | \$ 806.10 |
| 109891100004001 | 4801 W 19TH AVE KENNEWICK, WA 99338 | 0.39 | 4 | \$ 273.00 | \$ 62.80 | \$ 6.91 | \$ 342.71 | \$ 415.00 | \$ 62.80 | \$ 6.91 | \$ 484.71 | \$ 142.00 | \$ 256.00 | \$ 398.00 | \$ 740.71 |
| 109891100005001 | 4800 W 19TH AVE KENNEWICK, WA 99338 | 0.43 | 4 | \$ 273.00 | \$ 62.80 | \$ 7.11 | \$ 342.91 | \$ 415.00 | \$ 62.80 | \$ 7.11 | \$ 484.91 | \$ 142.00 | \$ 256.00 | \$ 398.00 | \$ 740.91 |
| 109891100005002 | TO BE DETERMINED KENNEWICK, WA 99338 | 0.43 | 4 | \$ 273.00 | \$ 62.80 | \$ 7.11 | \$ 342.91 | \$ 415.00 | \$ 62.80 | \$ 7.11 | \$ 484.91 | \$ 142.00 | \$ 256.00 | \$ 398.00 | \$ 740.91 |
| 109891100005003 | 1718 S ARTHUR ST KENNEWICK, WA 99338 | 0.43 | 4 | \$ 273.00 | \$ 62.80 | \$ 7.11 | \$ 342.91 | \$ 415.00 | \$ 62.80 | \$ 7.11 | \$ 484.91 | \$ 142.00 | \$ 256.00 | \$ 398.00 | \$ 740.91 |
| 109891100005004 | 1712 S ARTHUR ST KENNEWICK, WA 99338 | 0.46 | 5 | \$ 312.00 | \$ 62.80 | \$ 7.25 | \$ 382.05 | \$ 480.00 | \$ 62.80 | \$ 7.25 | \$ 550.05 | \$ 168.00 | \$ 256.00 | \$ 424.00 | \$ 806.05 |
| 109891100006001 | 1701 S ARTHUR ST KENNEWICK, WA 99338-1811 | 0.39 | 4 | \$ 273.00 | \$ 62.80 | \$ 6.91 | \$ 342.71 | \$ 415.00 | \$ 62.80 | \$ 6.91 | \$ 484.71 | \$ 142.00 | \$ 256.00 | \$ 398.00 | \$ 740.71 |
| 109891100006002 | 4708 W 18TH PL KENNEWICK, WA 99338 | 0.48 | 5 | \$ 312.00 | \$ 62.80 | \$ 7.35 | \$ 382.15 | \$ 480.00 | \$ 62.80 | \$ 7.35 | \$ 550.15 | \$ 168.00 | \$ 256.00 | \$ 424.00 | \$ 806.15 |
| 109891100006003 | 4700 W 18TH PL KENNEWICK, WA 99338 | 0.52 | 5 | \$ 312.00 | \$ 62.80 | \$ 7.55 | \$ 382.35 | \$ 480.00 | \$ 62.80 | \$ 7.55 | \$ 550.35 | \$ 168.00 | \$ 256.00 | \$ 424.00 | \$ 806.35 |
| 109891100006004 | 4705 W 18TH PL KENNEWICK, WA 99338-1802 | 0.47 | 5 | \$ 312.00 | \$ 62.80 | \$ 7.30 | \$ 382.10 | \$ 480.00 | \$ 62.80 | \$ 7.30 | \$ 550.10 | \$ 168.00 | \$ 256.00 | \$ 424.00 | \$ 806.10 |
| 109891100006005 | 4711 W 18TH PL KENNEWICK, WA 99338 | 0.41 | 4 | \$ 273.00 | \$ 62.80 | \$ 7.01 | \$ 342.81 | \$ 415.00 | \$ 62.80 | \$ 7.01 | \$ 484.81 | \$ 142.00 | \$ 256.00 | \$ 398.00 | \$ 740.81 |
| 109891100006006 | 1801 S ARTHUR ST KENNEWICK, WA 99338 | 0.40 | 4 | \$ 273.00 | \$ 62.80 | \$ 6.96 | \$ 342.76 | \$ 415.00 | \$ 62.80 | \$ 6.96 | \$ 484.76 | \$ 142.00 | \$ 256.00 | \$ 398.00 | \$ 740.76 |
| 109891100006007 | 4706 W 19TH AVE KENNEWICK, WA 99338-1806 | 0.39 | 4 | \$ 273.00 | \$ 62.80 | \$ 6.91 | \$ 342.71 | \$ 415.00 | \$ 62.80 | \$ 6.91 | \$ 484.71 | \$ 142.00 | \$ 256.00 | \$ 398.00 | \$ 740.71 |
| 109891100006008 | 4700 W 19TH AVE KENNEWICK, WA 99338 | 0.39 | 4 | \$ 273.00 | \$ 62.80 | \$ 6.91 | \$ 342.71 | \$ 415.00 | \$ 62.80 | \$ 6.91 | \$ 484.71 | \$ 142.00 | \$ 256.00 | \$ 398.00 | \$ 740.71 |
| 109891100006009 | 4608 W 19TH AVE KENNEWICK, WA 99338 | 0.39 | 4 | \$ 273.00 | \$ 62.80 | \$ 6.91 | \$ 342.71 | \$ 415.00 | \$ 62.80 | \$ 6.91 | \$ 484.71 | \$ 142.00 | \$ 256.00 | \$ 398.00 | \$ 740.71 |
| 109891100006010 | 1814 S YOST PL KENNEWICK, WA 99338 | 0.41 | 4 | \$ 273.00 | \$ 62.80 | \$ 7.01 | \$ 342.81 | \$ 415.00 | \$ 62.80 | \$ 7.01 | \$ 484.81 | \$ 142.00 | \$ 256.00 | \$ 398.00 | \$ 740.81 |
| 109891100006011 | 1808 S YOST PL KENNEWICK, WA 99338-1814 | 0.39 | 4 | \$ 273.00 | \$ 62.80 | \$ 6.91 | \$ 342.71 | \$ 415.00 | \$ 62.80 | \$ 6.91 | \$ 484.71 | \$ 142.00 | \$ 256.00 | \$ 398.00 | \$ 740.71 |
| 109891100006012 | 1802 S YOST PL KENNEWICK, WA 99338-1814 | 0.46 | 5 | \$ 312.00 | \$ 62.80 | \$ 7.25 | \$ 382.05 | \$ 480.00 | \$ 62.80 | \$ 7.25 | \$ 550.05 | \$ 168.00 | \$ 256.00 | \$ 424.00 | \$ 806.05 |
| 109891100006013 | 1803 S YOST PL KENNEWICK, WA 99338 | 0.45 | 4 | \$ 273.00 | \$ 62.80 | \$ 7.21 | \$ 343.01 | \$ 415.00 | \$ 62.80 | \$ 7.21 | \$ 485.01 | \$ 142.00 | \$ 256.00 | \$ 398.00 | \$ 741.01 |
| 109891100006014 | 1809 S YOST PL KENNEWICK, WA 99338 | 0.52 | 5 | \$ 312.00 | \$ 62.80 | \$ 7.55 | \$ 382.35 | \$ 480.00 | \$ 62.80 | \$ 7.55 | \$ 550.35 | \$ 168.00 | \$ 256.00 | \$ 424.00 | \$ 806.35 |
| 109891100006015 | 1815 S YOST PL KENNEWICK, WA 99338 | 0.42 | 4 | \$ 273.00 | \$ 62.80 | \$ 7.06 | \$ 342.86 | \$ 415.00 | \$ 62.80 | \$ 7.06 | \$ 484.86 | \$ 142.00 | \$ 256.00 | \$ 398.00 | \$ 740.86 |
| 109891100006016 | 4506 W 19TH AVE KENNEWICK, WA 99338 | 0.39 | 4 | \$ 273.00 | \$ 62.80 | \$ 6.91 | \$ 342.71 | \$ 415.00 | \$ 62.80 | \$ 6.91 | \$ 484.71 | \$ 142.00 | \$ 256.00 | \$ 398.00 | \$ 740.71 |
| 109891100006017 | 4500 W 19TH AVE KENNEWICK, WA 99338 | 0.39 | 4 | \$ 273.00 | \$ 62.80 | \$ 6.91 | \$ 342.71 | \$ 415.00 | \$ 62.80 | \$ 6.91 | \$ 484.71 | \$ 142.00 | \$ 256.00 | \$ 398.00 | \$ 740.71 |
| 109891100006018 | 1810 S VOLLAND CT KENNEWICK, WA 99338 | 0.41 | 4 | \$ 273.00 | \$ 62.80 | \$ 7.01 | \$ 342.81 | \$ 415.00 | \$ 62.80 | \$ 7.01 | \$ 484.81 | \$ 142.00 | \$ 256.00 | \$ 398.00 | \$ 740.81 |
| 109891110001001 | 4904 W 18TH AVE KENNEWICK, WA 99338 | 0.55 | 5 | \$ 312.00 | \$ 62.80 | \$ 7.70 | \$ 382.50 | \$ 480.00 | \$ 62.80 | \$ 7.70 | \$ 550.50 | \$ 168.00 | \$ 256.00 | \$ 424.00 | \$ 806.50 |
| 109891110001002 | 1713 S CLEVELAND CT KENNEWICK, WA 99338 | 0.53 | 5 | \$ 312.00 | \$ 62.80 | \$ 7.60 | \$ 382.40 | \$ 480.00 | \$ 62.80 | \$ 7.60 | \$ 550.40 | \$ 168.00 | \$ 256.00 | \$ 424.00 | \$ 806.40 |
| 109891110001003 | 1714 S CLEVELAND CT KENNEWICK, WA 99338 | 0.46 | 5 | \$ 312.00 | \$ 62.80 | \$ 7.25 | \$ 382.05 | \$ 480.00 | \$ 62.80 | \$ 7.25 | \$ 550.05 | \$ 168.00 | \$ 256.00 | \$ 424.00 | \$ 806.05 |
| 109891110001004 | 1720 S CLEVELAND CT KENNEWICK, WA 99338 | 0.36 | 4 | \$ 273.00 | \$ 62.80 | \$ 6.76 | \$ 342.56 | \$ 415.00 | \$ 62.80 | \$ 6.76 | \$ 484.56 | \$ 142.00 | \$ 256.00 | \$ 398.00 | \$ 740.56 |
| 109891110001005 | 5008 W 18TH AVE KENNEWICK, WA 99338 | 0.32 | 4 | \$ 273.00 | \$ 62.80 | \$ 6.57 | \$ 342.37 | \$ 415.00 | \$ 62.80 | \$ 6.57 | \$ 484.37 | \$ 142.00 | \$ 256.00 | \$ 398.00 | \$ 740.37 |

Exhibit B

| Parcel ID # | Address | Gross Acres | Tier | 2019 Non-Pressurized Rate | | | | 2019 Pressurized Rate | | | | 2019 Rate Difference | Pump Station Surcharge | Adjustment Total | 2019 Amended Assessment Total |
|-----------------|--|-------------|------|---------------------------|----------------|-----------------------|-----------|-----------------------|----------------|-----------------------|-----------|----------------------|------------------------|------------------|-------------------------------|
| | | | | Base Rate | Capital Charge | New Water Supply Fund | Total | Base Rate | Capital Charge | New Water Supply Fund | Total | | | | |
| 109891110001006 | 5014 W 18TH AVE KENNEWICK, WA 99338 | 0.39 | 4 | \$ 273.00 | \$ 62.80 | \$ 6.91 | \$ 342.71 | \$ 415.00 | \$ 62.80 | \$ 6.91 | \$ 484.71 | \$ 142.00 | \$ 256.00 | \$ 398.00 | \$ 740.71 |
| 109891110001007 | 5020 W 18TH AVE KENNEWICK, WA 99338 | 0.38 | 4 | \$ 273.00 | \$ 62.80 | \$ 6.86 | \$ 342.66 | \$ 415.00 | \$ 62.80 | \$ 6.86 | \$ 484.66 | \$ 142.00 | \$ 256.00 | \$ 398.00 | \$ 740.66 |
| 109891110001008 | 5100 W 18TH AVE KENNEWICK, WA 99338 | 0.36 | 4 | \$ 273.00 | \$ 62.80 | \$ 6.76 | \$ 342.56 | \$ 415.00 | \$ 62.80 | \$ 6.76 | \$ 484.56 | \$ 142.00 | \$ 256.00 | \$ 398.00 | \$ 740.56 |
| 109891110002001 | 5005 W 18TH AVE KENNEWICK, WA 99338-1847 | 0.51 | 5 | \$ 312.00 | \$ 62.80 | \$ 7.50 | \$ 382.30 | \$ 480.00 | \$ 62.80 | \$ 7.50 | \$ 550.30 | \$ 168.00 | \$ 256.00 | \$ 424.00 | \$ 806.30 |
| 109891110002002 | 5011 W 18TH AVE KENNEWICK, WA 99338 | 0.51 | 5 | \$ 312.00 | \$ 62.80 | \$ 7.50 | \$ 382.30 | \$ 480.00 | \$ 62.80 | \$ 7.50 | \$ 550.30 | \$ 168.00 | \$ 256.00 | \$ 424.00 | \$ 806.30 |
| 109891110002003 | 5103 W 18TH AVE KENNEWICK, WA 99338 | 0.51 | 5 | \$ 312.00 | \$ 62.80 | \$ 7.50 | \$ 382.30 | \$ 480.00 | \$ 62.80 | \$ 7.50 | \$ 550.30 | \$ 168.00 | \$ 256.00 | \$ 424.00 | \$ 806.30 |
| 109891120001004 | 1700 S DAWES CT KENNEWICK, WA 99338 | 0.65 | 5 | \$ 312.00 | \$ 62.80 | \$ 8.19 | \$ 382.99 | \$ 480.00 | \$ 62.80 | \$ 8.19 | \$ 550.99 | \$ 168.00 | \$ 256.00 | \$ 424.00 | \$ 806.99 |
| 109891120001005 | 1701 S DAWES CT KENNEWICK, WA 99338 | 0.40 | 4 | \$ 273.00 | \$ 62.80 | \$ 6.96 | \$ 342.76 | \$ 415.00 | \$ 62.80 | \$ 6.96 | \$ 484.76 | \$ 142.00 | \$ 256.00 | \$ 398.00 | \$ 740.76 |
| 109891120001006 | 1709 S DAWES CT KENNEWICK, WA 99338 | 0.29 | 4 | \$ 273.00 | \$ 62.80 | \$ 6.42 | \$ 342.22 | \$ 415.00 | \$ 62.80 | \$ 6.42 | \$ 484.22 | \$ 142.00 | \$ 256.00 | \$ 398.00 | \$ 740.22 |
| 109891120001009 | 5104 W 18TH AVE KENNEWICK, WA 99338 | 0.49 | 5 | \$ 312.00 | \$ 62.80 | \$ 7.40 | \$ 382.20 | \$ 480.00 | \$ 62.80 | \$ 7.40 | \$ 550.20 | \$ 168.00 | \$ 256.00 | \$ 424.00 | \$ 806.20 |
| 109891120001010 | 5202 W 18TH AVE KENNEWICK, WA 99338 | 0.46 | 5 | \$ 312.00 | \$ 62.80 | \$ 7.25 | \$ 382.05 | \$ 480.00 | \$ 62.80 | \$ 7.25 | \$ 550.05 | \$ 168.00 | \$ 256.00 | \$ 424.00 | \$ 806.05 |
| 109891120001011 | 1708 S DAWES CT KENNEWICK, WA 99338 | 0.39 | 4 | \$ 273.00 | \$ 62.80 | \$ 6.91 | \$ 342.71 | \$ 415.00 | \$ 62.80 | \$ 6.91 | \$ 484.71 | \$ 142.00 | \$ 256.00 | \$ 398.00 | \$ 740.71 |
| 109891120002001 | 5109 W 18TH AVE KENNEWICK, WA 99338 | 0.36 | 4 | \$ 273.00 | \$ 62.80 | \$ 6.76 | \$ 342.56 | \$ 415.00 | \$ 62.80 | \$ 6.76 | \$ 484.56 | \$ 142.00 | \$ 256.00 | \$ 398.00 | \$ 740.56 |
| 109891120002002 | 1811 S DAWES ST KENNEWICK, WA 99338 | 0.37 | 4 | \$ 273.00 | \$ 62.80 | \$ 6.81 | \$ 342.61 | \$ 415.00 | \$ 62.80 | \$ 6.81 | \$ 484.61 | \$ 142.00 | \$ 256.00 | \$ 398.00 | \$ 740.61 |
| 109891120002003 | 1819 S DAWES ST KENNEWICK, WA 99338 | 0.36 | 4 | \$ 273.00 | \$ 62.80 | \$ 6.76 | \$ 342.56 | \$ 415.00 | \$ 62.80 | \$ 6.76 | \$ 484.56 | \$ 142.00 | \$ 256.00 | \$ 398.00 | \$ 740.56 |
| 109891120003001 | 1802 S DAWES ST KENNEWICK, WA 99338 | 0.27 | 4 | \$ 273.00 | \$ 62.80 | \$ 6.32 | \$ 342.12 | \$ 415.00 | \$ 62.80 | \$ 6.32 | \$ 484.12 | \$ 142.00 | \$ 256.00 | \$ 398.00 | \$ 740.12 |
| 109891120003002 | 1810 S DAWES ST KENNEWICK, WA 99338 | 0.27 | 4 | \$ 273.00 | \$ 62.80 | \$ 6.32 | \$ 342.12 | \$ 415.00 | \$ 62.80 | \$ 6.32 | \$ 484.12 | \$ 142.00 | \$ 256.00 | \$ 398.00 | \$ 740.12 |
| 109891120003003 | 1816 S DAWES ST KENNEWICK, WA 99338 | 0.27 | 4 | \$ 273.00 | \$ 62.80 | \$ 6.32 | \$ 342.12 | \$ 415.00 | \$ 62.80 | \$ 6.32 | \$ 484.12 | \$ 142.00 | \$ 256.00 | \$ 398.00 | \$ 740.12 |
| 109891120003004 | 1820 S DAWES ST KENNEWICK, WA 99338 | 0.27 | 4 | \$ 273.00 | \$ 62.80 | \$ 6.32 | \$ 342.12 | \$ 415.00 | \$ 62.80 | \$ 6.32 | \$ 484.12 | \$ 142.00 | \$ 256.00 | \$ 398.00 | \$ 740.12 |
| 109891120003005 | 1900 S DAWES ST KENNEWICK, WA 99338 | 0.28 | 4 | \$ 273.00 | \$ 62.80 | \$ 6.37 | \$ 342.17 | \$ 415.00 | \$ 62.80 | \$ 6.37 | \$ 484.17 | \$ 142.00 | \$ 256.00 | \$ 398.00 | \$ 740.17 |
| 109891120004001 | 1903 S DAWES ST KENNEWICK, WA 99338 | 0.32 | 4 | \$ 273.00 | \$ 62.80 | \$ 6.57 | \$ 342.37 | \$ 415.00 | \$ 62.80 | \$ 6.57 | \$ 484.37 | \$ 142.00 | \$ 256.00 | \$ 398.00 | \$ 740.37 |
| 109894010718013 | UNDETERMINED WA | 0.39 | 4 | \$ 273.00 | \$ 62.80 | \$ 6.91 | \$ 342.71 | \$ 415.00 | \$ 62.80 | \$ 6.91 | \$ 484.71 | \$ 142.00 | \$ 256.00 | \$ 398.00 | \$ 740.71 |
| 109894012836009 | 2606 WILLIAMS PL KENNEWICK, WA 99338 | 2.75 | 8 | \$ 445.00 | \$ 62.80 | \$ 18.48 | \$ 526.28 | \$ 714.00 | \$ 62.80 | \$ 18.48 | \$ 795.28 | \$ 269.00 | \$ 257.00 | \$ 526.00 | \$ 1,052.28 |
| 109894012836002 | 2620 S WILLIAMS PL KENNEWICK, WA 99338 | 0.50 | 5 | \$ 312.00 | \$ 62.80 | \$ 7.45 | \$ 382.25 | \$ 480.00 | \$ 62.80 | \$ 7.45 | \$ 550.25 | \$ 168.00 | \$ 256.00 | \$ 424.00 | \$ 806.25 |
| 109894012836003 | 4528 W 26TH AVE KENNEWICK, WA 99338 | 0.92 | 6 | \$ 348.00 | \$ 62.80 | \$ 9.51 | \$ 420.31 | \$ 552.00 | \$ 62.80 | \$ 9.51 | \$ 624.31 | \$ 204.00 | \$ 256.00 | \$ 460.00 | \$ 880.31 |
| 109894012836004 | 4504 W 26TH AVE KENNEWICK, WA 99338 | 0.88 | 6 | \$ 348.00 | \$ 62.80 | \$ 9.31 | \$ 420.11 | \$ 552.00 | \$ 62.80 | \$ 9.31 | \$ 624.11 | \$ 204.00 | \$ 256.00 | \$ 460.00 | \$ 880.11 |
| 109894012836005 | 2605 S WILLIAMS PL KENNEWICK, WA 99338 | 0.59 | 5 | \$ 312.00 | \$ 62.80 | \$ 7.89 | \$ 382.69 | \$ 480.00 | \$ 62.80 | \$ 7.89 | \$ 550.69 | \$ 168.00 | \$ 256.00 | \$ 424.00 | \$ 806.69 |
| 109894012836006 | 2602 S UNION ST KENNEWICK, WA 99338 | 0.84 | 6 | \$ 348.00 | \$ 62.80 | \$ 9.12 | \$ 419.92 | \$ 552.00 | \$ 62.80 | \$ 9.12 | \$ 623.92 | \$ 204.00 | \$ 256.00 | \$ 460.00 | \$ 879.92 |
| 109894012836007 | 2623 S WILLIAMS PL KENNEWICK, WA 99338 | 0.91 | 6 | \$ 348.00 | \$ 62.80 | \$ 9.46 | \$ 420.26 | \$ 552.00 | \$ 62.80 | \$ 9.46 | \$ 624.26 | \$ 204.00 | \$ 256.00 | \$ 460.00 | \$ 880.26 |
| 109894012836008 | 4500 W 27TH AVE KENNEWICK, WA 99338 | 1.08 | 6 | \$ 348.00 | \$ 62.80 | \$ 10.29 | \$ 421.09 | \$ 552.00 | \$ 62.80 | \$ 10.29 | \$ 625.09 | \$ 204.00 | \$ 256.00 | \$ 460.00 | \$ 881.09 |
| 109894090001001 | 5000 W 19TH AVE KENNEWICK, WA 99338 | 0.52 | 5 | \$ 312.00 | \$ 62.80 | \$ 7.55 | \$ 382.35 | \$ 480.00 | \$ 62.80 | \$ 7.55 | \$ 550.35 | \$ 168.00 | \$ 256.00 | \$ 424.00 | \$ 806.35 |
| 109894090001002 | 5006 W 19TH AVE KENNEWICK, WA 99338 | 0.52 | 5 | \$ 312.00 | \$ 62.80 | \$ 7.55 | \$ 382.35 | \$ 480.00 | \$ 62.80 | \$ 7.55 | \$ 550.35 | \$ 168.00 | \$ 256.00 | \$ 424.00 | \$ 806.35 |
| 109894090001003 | 5012 W 19TH AVE KENNEWICK, WA 99338 | 0.52 | 5 | \$ 312.00 | \$ 62.80 | \$ 7.55 | \$ 382.35 | \$ 480.00 | \$ 62.80 | \$ 7.55 | \$ 550.35 | \$ 168.00 | \$ 256.00 | \$ 424.00 | \$ 806.35 |
| 109894090002001 | 4907 W 19TH AVE KENNEWICK, WA 99338 | 0.49 | 5 | \$ 312.00 | \$ 62.80 | \$ 7.40 | \$ 382.20 | \$ 480.00 | \$ 62.80 | \$ 7.40 | \$ 550.20 | \$ 168.00 | \$ 256.00 | \$ 424.00 | \$ 806.20 |
| 109894090002002 | 5003 W 19TH AVE KENNEWICK, WA 99338 | 0.45 | 4 | \$ 273.00 | \$ 62.80 | \$ 7.21 | \$ 343.01 | \$ 415.00 | \$ 62.80 | \$ 7.21 | \$ 485.01 | \$ 142.00 | \$ 256.00 | \$ 398.00 | \$ 741.01 |
| 109894090002003 | 5009 W 19TH AVE KENNEWICK, WA 99338 | 0.44 | 4 | \$ 273.00 | \$ 62.80 | \$ 7.16 | \$ 342.96 | \$ 415.00 | \$ 62.80 | \$ 7.16 | \$ 484.96 | \$ 142.00 | \$ 256.00 | \$ 398.00 | \$ 740.96 |
| 109894090002004 | 5015 W 19TH AVE KENNEWICK, WA 99338 | 0.44 | 4 | \$ 273.00 | \$ 62.80 | \$ 7.16 | \$ 342.96 | \$ 415.00 | \$ 62.80 | \$ 7.16 | \$ 484.96 | \$ 142.00 | \$ 256.00 | \$ 398.00 | \$ 740.96 |
| 109894100001001 | 1908 S ARTHUR ST KENNEWICK, WA 99338 | 0.49 | 5 | \$ 312.00 | \$ 62.80 | \$ 7.40 | \$ 382.20 | \$ 480.00 | \$ 62.80 | \$ 7.40 | \$ 550.20 | \$ 168.00 | \$ 256.00 | \$ 424.00 | \$ 806.20 |
| 109894100001002 | 1914 S ARTHUR ST KENNEWICK, WA 99338 | 0.41 | 4 | \$ 273.00 | \$ 62.80 | \$ 7.01 | \$ 342.81 | \$ 415.00 | \$ 62.80 | \$ 7.01 | \$ 484.81 | \$ 142.00 | \$ 256.00 | \$ 398.00 | \$ 740.81 |
| 109894100001003 | 1920 S ARTHUR ST KENNEWICK, WA 99338 | 0.41 | 4 | \$ 273.00 | \$ 62.80 | \$ 7.01 | \$ 342.81 | \$ 415.00 | \$ 62.80 | \$ 7.01 | \$ 484.81 | \$ 142.00 | \$ 256.00 | \$ 398.00 | \$ 740.81 |
| 109894100002001 | 1905 S ARTHUR ST KENNEWICK, WA 99338 | 0.44 | 4 | \$ 273.00 | \$ 62.80 | \$ 7.16 | \$ 342.96 | \$ 415.00 | \$ 62.80 | \$ 7.16 | \$ 484.96 | \$ 142.00 | \$ 256.00 | \$ 398.00 | \$ 740.96 |
| 109894100002005 | 1922 S ZINSER ST KENNEWICK, WA 99338 | 0.36 | 4 | \$ 273.00 | \$ 62.80 | \$ 6.76 | \$ 342.56 | \$ 415.00 | \$ 62.80 | \$ 6.76 | \$ 484.56 | \$ 142.00 | \$ 256.00 | \$ 398.00 | \$ 740.56 |
| 109894100002006 | 1916 S ZINSER ST KENNEWICK, WA 99338 | 0.33 | 4 | \$ 273.00 | \$ 62.80 | \$ 6.62 | \$ 342.42 | \$ 415.00 | \$ 62.80 | \$ 6.62 | \$ 484.42 | \$ 142.00 | \$ 256.00 | \$ 398.00 | \$ 740.42 |
| 109894100002007 | 1910 S ZINSER ST KENNEWICK, WA 99338 | 0.33 | 4 | \$ 273.00 | \$ 62.80 | \$ 6.62 | \$ 342.42 | \$ 415.00 | \$ 62.80 | \$ 6.62 | \$ 484.42 | \$ 142.00 | \$ 256.00 | \$ 398.00 | \$ 740.42 |
| 109894100002008 | 1904 S ZINSER ST KENNEWICK, WA 99338 | 0.38 | 4 | \$ 273.00 | \$ 62.80 | \$ 6.86 | \$ 342.66 | \$ 415.00 | \$ 62.80 | \$ 6.86 | \$ 484.66 | \$ 142.00 | \$ 256.00 | \$ 398.00 | \$ 740.66 |
| 109894100002009 | 1921 S ARTHUR ST KENNEWICK, WA 99338 | 1.28 | 7 | \$ 398.00 | \$ 62.80 | \$ 11.27 | \$ 472.07 | \$ 630.00 | \$ 62.80 | \$ 11.27 | \$ 704.07 | \$ 232.00 | \$ 256.00 | \$ 488.00 | \$ 960.07 |
| 109894100003001 | 4608 W 19TH CT KENNEWICK, WA 99338 | 0.26 | 4 | \$ 273.00 | \$ 62.80 | \$ 6.27 | \$ 342.07 | \$ 415.00 | \$ 62.80 | \$ 6.27 | \$ 484.07 | \$ 142.00 | \$ 256.00 | \$ 398.00 | \$ 740.07 |
| 109894100003002 | 4602 W 19TH CT KENNEWICK, WA 99338 | 0.27 | 4 | \$ 273.00 | \$ 62.80 | \$ 6.32 | \$ 342.12 | \$ 415.00 | \$ 62.80 | \$ 6.32 | \$ 484.12 | \$ 142.00 | \$ 256.00 | \$ 398.00 | \$ 740.12 |
| 109894100003005 | 1911 S ZINSER ST KENNEWICK, WA 99338 | 0.23 | 3 | \$ 249.00 | \$ 62.80 | \$ 6.13 | \$ 317.93 | \$ 368.00 | \$ 62.80 | \$ 6.13 | \$ 436.93 | \$ 119.00 | \$ 256.00 | \$ 375.00 | \$ 692.93 |
| 109894100003006 | 1917 S ZINSER ST KENNEWICK, WA 99338 | 0.22 | 3 | \$ 249.00 | \$ 62.80 | \$ 6.08 | \$ 317.88 | \$ 368.00 | \$ 62.80 | \$ 6.08 | \$ 436.88 | \$ 119.00 | \$ 256.00 | \$ 375.00 | \$ 692.88 |
| 109894100003007 | 4610 W 20TH AVE KENNEWICK, WA 99338 | 0.23 | 3 | \$ 249.00 | \$ 62.80 | \$ 6.13 | \$ 317.93 | \$ 368.00 | \$ 62.80 | \$ 6.13 | \$ 436.93 | \$ 119.00 | \$ 256.00 | \$ 375.00 | \$ 692.93 |
| 109894100003008 | 4601 W 19TH CT KENNEWICK, WA 99338 | 0.56 | 5 | \$ 312.00 | \$ 62.80 | \$ 7.74 | \$ 382.54 | \$ 480.00 | \$ 62.80 | \$ 7.74 | \$ 550.54 | \$ 168.00 | \$ 256.00 | \$ 424.00 | \$ 806.54 |
| 109894100004001 | 4611 W 20TH AVE KENNEWICK, WA 99338 | 0.33 | 4 | \$ 273.00 | \$ 62.80 | \$ 6.62 | \$ 342.42 | \$ 415.00 | \$ 62.80 | \$ 6.62 | \$ 484.42 | \$ 142.00 | \$ 256.00 | \$ 398.00 | \$ 740.42 |
| 109894100004002 | 4607 W 20TH AVE KENNEWICK, WA 99338 | 0.34 | 4 | \$ 273.00 | \$ 62.80 | \$ 6.67 | \$ 342.47 | \$ 415.00 | \$ 62.80 | \$ 6.67 | \$ 484.47 | \$ 142.00 | \$ 256.00 | \$ 398.00 | \$ 740.47 |
| 109894100005001 | 4703 W 20TH AVE KENNEWICK, WA 99338 | 0.26 | 4 | \$ 273.00 | \$ 62.80 | \$ 6.27 | \$ 342.07 | \$ 415.00 | \$ 62.80 | \$ 6.27 | \$ 484.07 | \$ 142.00 | \$ 256.00 | \$ 398.00 | \$ 740.07 |
| 109894100005002 | 4707 W 20TH AVE KENNEWICK, WA 99338-1852 | 0.26 | 4 | \$ 273.00 | \$ 62.80 | \$ 6.27 | \$ 342.07 | \$ 415.00 | \$ 62.80 | \$ 6.27 | \$ 484.07 | \$ 142.00 | \$ 256.00 | \$ 398.00 | \$ 740.07 |
| 109894100005003 | 4713 W 20TH AVE KENNEWICK, WA 99338 | 0.26 | 4 | \$ 273.00 | \$ 62.80 | \$ 6.27 | \$ 342.07 | \$ 415.00 | \$ 62.80 | \$ 6.27 | \$ 484.07 | \$ 142.00 | \$ 256.00 | \$ 398.00 | \$ 740.07 |

Exhibit B

| Parcel ID # | Address | Gross Acres | Tier | 2019 Non-Pressurized Rate | | | | 2019 Pressurized Rate | | | | 2019 Rate Difference | Pump Station Surcharge | Adjustment Total | 2019 Amended Assessment Total |
|-----------------|--|-------------|------|---------------------------|----------------|-----------------------|-----------|-----------------------|----------------|-----------------------|-----------|----------------------|------------------------|------------------|-------------------------------|
| | | | | Base Rate | Capital Charge | New Water Supply Fund | Total | Base Rate | Capital Charge | New Water Supply Fund | Total | | | | |
| 109894110001001 | 2005 S ZINSER ST KENNEWICK, WA 99338 | 0.44 | 4 | \$ 273.00 | \$ 62.80 | \$ 7.16 | \$ 342.96 | \$ 415.00 | \$ 62.80 | \$ 7.16 | \$ 484.96 | \$ 142.00 | \$ 256.00 | \$ 398.00 | \$ 740.96 |
| 109894110001002 | 2101 S ZINSER ST KENNEWICK, WA 99338 | 0.38 | 4 | \$ 273.00 | \$ 62.80 | \$ 6.86 | \$ 342.66 | \$ 415.00 | \$ 62.80 | \$ 6.86 | \$ 484.66 | \$ 142.00 | \$ 256.00 | \$ 398.00 | \$ 740.66 |
| 109894110001003 | 2103 S ZINSER ST KENNEWICK, WA 99338 | 0.32 | 4 | \$ 273.00 | \$ 62.80 | \$ 6.57 | \$ 342.37 | \$ 415.00 | \$ 62.80 | \$ 6.57 | \$ 484.37 | \$ 142.00 | \$ 256.00 | \$ 398.00 | \$ 740.37 |
| 109894110001004 | 2107 S ZINSER ST KENNEWICK, WA 99338 | 0.33 | 4 | \$ 273.00 | \$ 62.80 | \$ 6.62 | \$ 342.42 | \$ 415.00 | \$ 62.80 | \$ 6.62 | \$ 484.42 | \$ 142.00 | \$ 256.00 | \$ 398.00 | \$ 740.42 |
| 109894110001005 | 2108 S ZINSER ST KENNEWICK, WA 99338 | 0.33 | 4 | \$ 273.00 | \$ 62.80 | \$ 6.62 | \$ 342.42 | \$ 415.00 | \$ 62.80 | \$ 6.62 | \$ 484.42 | \$ 142.00 | \$ 256.00 | \$ 398.00 | \$ 740.42 |
| 109894110001006 | 2104 S ZINSER ST KENNEWICK, WA 99338 | 0.35 | 4 | \$ 273.00 | \$ 62.80 | \$ 6.72 | \$ 342.52 | \$ 415.00 | \$ 62.80 | \$ 6.72 | \$ 484.52 | \$ 142.00 | \$ 256.00 | \$ 398.00 | \$ 740.52 |
| 109894110001007 | 4703 W 21ST AVE KENNEWICK, WA 99338 | 0.38 | 4 | \$ 273.00 | \$ 62.80 | \$ 6.86 | \$ 342.66 | \$ 415.00 | \$ 62.80 | \$ 6.86 | \$ 484.66 | \$ 142.00 | \$ 256.00 | \$ 398.00 | \$ 740.66 |
| 109894110001008 | 4709 W 21ST AVE KENNEWICK, WA 99336 | 0.41 | 4 | \$ 273.00 | \$ 62.80 | \$ 7.01 | \$ 342.81 | \$ 415.00 | \$ 62.80 | \$ 7.01 | \$ 484.81 | \$ 142.00 | \$ 256.00 | \$ 398.00 | \$ 740.81 |
| 109894110001009 | 4711 W 21ST AVE KENNEWICK, WA 99338-1854 | 0.32 | 4 | \$ 273.00 | \$ 62.80 | \$ 6.57 | \$ 342.37 | \$ 415.00 | \$ 62.80 | \$ 6.57 | \$ 484.37 | \$ 142.00 | \$ 256.00 | \$ 398.00 | \$ 740.37 |
| 109894110001010 | 4801 W 21ST AVE KENNEWICK, WA 99338 | 0.44 | 4 | \$ 273.00 | \$ 62.80 | \$ 7.16 | \$ 342.96 | \$ 415.00 | \$ 62.80 | \$ 7.16 | \$ 484.96 | \$ 142.00 | \$ 256.00 | \$ 398.00 | \$ 740.96 |
| 109894110001011 | 4805 W 21ST AVE KENNEWICK, WA 99338 | 0.31 | 4 | \$ 273.00 | \$ 62.80 | \$ 6.52 | \$ 342.32 | \$ 415.00 | \$ 62.80 | \$ 6.52 | \$ 484.32 | \$ 142.00 | \$ 256.00 | \$ 398.00 | \$ 740.32 |
| 109894110001014 | 4804 W 21ST AVE KENNEWICK, WA 99338 | 0.40 | 4 | \$ 273.00 | \$ 62.80 | \$ 6.96 | \$ 342.76 | \$ 415.00 | \$ 62.80 | \$ 6.96 | \$ 484.76 | \$ 142.00 | \$ 256.00 | \$ 398.00 | \$ 740.76 |
| 109894110001015 | 4800 W 21ST AVE KENNEWICK, WA 99338 | 0.48 | 5 | \$ 312.00 | \$ 62.80 | \$ 7.35 | \$ 382.15 | \$ 480.00 | \$ 62.80 | \$ 7.35 | \$ 550.15 | \$ 168.00 | \$ 256.00 | \$ 424.00 | \$ 806.15 |
| 109894110001016 | 4808 W 21ST AVE KENNEWICK, WA 99338 | 0.72 | 6 | \$ 348.00 | \$ 62.80 | \$ 8.53 | \$ 419.33 | \$ 552.00 | \$ 62.80 | \$ 8.53 | \$ 623.33 | \$ 204.00 | \$ 256.00 | \$ 460.00 | \$ 879.33 |
| 109894110002001 | 2005 S ARTHUR ST KENNEWICK, WA 99338 | 0.26 | 4 | \$ 273.00 | \$ 62.80 | \$ 6.27 | \$ 342.07 | \$ 415.00 | \$ 62.80 | \$ 6.27 | \$ 484.07 | \$ 142.00 | \$ 256.00 | \$ 398.00 | \$ 740.07 |
| 109894110002002 | 4706 W 21ST AVE KENNEWICK, WA 99338 | 0.26 | 4 | \$ 273.00 | \$ 62.80 | \$ 6.27 | \$ 342.07 | \$ 415.00 | \$ 62.80 | \$ 6.27 | \$ 484.07 | \$ 142.00 | \$ 256.00 | \$ 398.00 | \$ 740.07 |
| 109894110002003 | 4702 W 21ST AVE KENNEWICK, WA 99338 | 0.27 | 4 | \$ 273.00 | \$ 62.80 | \$ 6.32 | \$ 342.12 | \$ 415.00 | \$ 62.80 | \$ 6.32 | \$ 484.12 | \$ 142.00 | \$ 256.00 | \$ 398.00 | \$ 740.12 |
| 109894120001011 | 5107 W 20TH AVE KENNEWICK, WA 99338 | 0.37 | 4 | \$ 273.00 | \$ 62.80 | \$ 6.81 | \$ 342.61 | \$ 415.00 | \$ 62.80 | \$ 6.81 | \$ 484.61 | \$ 142.00 | \$ 256.00 | \$ 398.00 | \$ 740.61 |
| 109894120001012 | 5101 W 20TH AVE KENNEWICK, WA 99338 | 0.42 | 4 | \$ 273.00 | \$ 62.80 | \$ 7.06 | \$ 342.86 | \$ 415.00 | \$ 62.80 | \$ 7.06 | \$ 484.86 | \$ 142.00 | \$ 256.00 | \$ 398.00 | \$ 740.86 |
| 109894120001013 | 5017 W 20TH AVE KENNEWICK, WA 99338 | 0.41 | 4 | \$ 273.00 | \$ 62.80 | \$ 7.01 | \$ 342.81 | \$ 415.00 | \$ 62.80 | \$ 7.01 | \$ 484.81 | \$ 142.00 | \$ 256.00 | \$ 398.00 | \$ 740.81 |
| 109894120001014 | 5007 W 20TH AVE KENNEWICK, WA 99338 | 0.48 | 5 | \$ 312.00 | \$ 62.80 | \$ 7.35 | \$ 382.15 | \$ 480.00 | \$ 62.80 | \$ 7.35 | \$ 550.15 | \$ 168.00 | \$ 256.00 | \$ 424.00 | \$ 806.15 |
| 109894120001015 | 5001 W 20TH AVE KENNEWICK, WA 99338 | 0.48 | 5 | \$ 312.00 | \$ 62.80 | \$ 7.35 | \$ 382.15 | \$ 480.00 | \$ 62.80 | \$ 7.35 | \$ 550.15 | \$ 168.00 | \$ 256.00 | \$ 424.00 | \$ 806.15 |
| 109894120001016 | 4913 W 20TH AVE KENNEWICK, WA 99338 | 0.45 | 4 | \$ 273.00 | \$ 62.80 | \$ 7.21 | \$ 343.01 | \$ 415.00 | \$ 62.80 | \$ 7.21 | \$ 485.01 | \$ 142.00 | \$ 256.00 | \$ 398.00 | \$ 741.01 |
| 109894120001018 | 4905 W 20TH AVE KENNEWICK, WA 99338 | 0.62 | 5 | \$ 312.00 | \$ 62.80 | \$ 8.04 | \$ 382.84 | \$ 480.00 | \$ 62.80 | \$ 8.04 | \$ 550.84 | \$ 168.00 | \$ 256.00 | \$ 424.00 | \$ 806.84 |
| 109894120002003 | 4802 W 20TH CT KENNEWICK, WA 99337 | 0.58 | 5 | \$ 312.00 | \$ 62.80 | \$ 7.84 | \$ 382.64 | \$ 480.00 | \$ 62.80 | \$ 7.84 | \$ 550.64 | \$ 168.00 | \$ 256.00 | \$ 424.00 | \$ 806.64 |
| 109894120002004 | 4803 W 20TH CT KENNEWICK, WA 99338 | 0.37 | 4 | \$ 273.00 | \$ 62.80 | \$ 6.81 | \$ 342.61 | \$ 415.00 | \$ 62.80 | \$ 6.81 | \$ 484.61 | \$ 142.00 | \$ 256.00 | \$ 398.00 | \$ 740.61 |
| 109894120002005 | 4811 W 20TH CT KENNEWICK, WA 99338 | 0.30 | 4 | \$ 273.00 | \$ 62.80 | \$ 6.47 | \$ 342.27 | \$ 415.00 | \$ 62.80 | \$ 6.47 | \$ 484.27 | \$ 142.00 | \$ 256.00 | \$ 398.00 | \$ 740.27 |
| 109894120002006 | 4819 W 20TH CT KENNEWICK, WA 99338 | 0.31 | 4 | \$ 273.00 | \$ 62.80 | \$ 6.52 | \$ 342.32 | \$ 415.00 | \$ 62.80 | \$ 6.52 | \$ 484.32 | \$ 142.00 | \$ 256.00 | \$ 398.00 | \$ 740.32 |
| 109894120002007 | 4818 W 20TH CT KENNEWICK, WA 99338 | 0.81 | 6 | \$ 348.00 | \$ 62.80 | \$ 8.97 | \$ 419.77 | \$ 552.00 | \$ 62.80 | \$ 8.97 | \$ 623.77 | \$ 204.00 | \$ 256.00 | \$ 460.00 | \$ 879.77 |
| 109894120003001 | 1911 S DAWES ST KENNEWICK, WA 99337 | 0.31 | 4 | \$ 273.00 | \$ 62.80 | \$ 6.52 | \$ 342.32 | \$ 415.00 | \$ 62.80 | \$ 6.52 | \$ 484.32 | \$ 142.00 | \$ 256.00 | \$ 398.00 | \$ 740.32 |
| 109894120003002 | 1919 S DAWES ST KENNEWICK, WA 99338 | 0.32 | 4 | \$ 273.00 | \$ 62.80 | \$ 6.57 | \$ 342.37 | \$ 415.00 | \$ 62.80 | \$ 6.57 | \$ 484.37 | \$ 142.00 | \$ 256.00 | \$ 398.00 | \$ 740.37 |
| 109894120003008 | 4904 W 20TH AVE KENNEWICK, WA 99338 | 0.52 | 5 | \$ 312.00 | \$ 62.80 | \$ 7.55 | \$ 382.35 | \$ 480.00 | \$ 62.80 | \$ 7.55 | \$ 550.35 | \$ 168.00 | \$ 256.00 | \$ 424.00 | \$ 806.35 |
| 109894120003009 | 5010 W 20TH AVE KENNEWICK, WA 99338 | 0.54 | 5 | \$ 312.00 | \$ 62.80 | \$ 7.65 | \$ 382.45 | \$ 480.00 | \$ 62.80 | \$ 7.65 | \$ 550.45 | \$ 168.00 | \$ 256.00 | \$ 424.00 | \$ 806.45 |
| 109894120003010 | 5000 W 20TH AVE KENNEWICK, WA 99338 | 0.54 | 5 | \$ 312.00 | \$ 62.80 | \$ 7.65 | \$ 382.45 | \$ 480.00 | \$ 62.80 | \$ 7.65 | \$ 550.45 | \$ 168.00 | \$ 256.00 | \$ 424.00 | \$ 806.45 |
| 109894120003011 | 4912 W 20TH AVE KENNEWICK, WA 99337 | 0.72 | 6 | \$ 348.00 | \$ 62.80 | \$ 8.53 | \$ 419.33 | \$ 552.00 | \$ 62.80 | \$ 8.53 | \$ 623.33 | \$ 204.00 | \$ 256.00 | \$ 460.00 | \$ 879.33 |
| 109894120004001 | 1920 S DAWES ST KENNEWICK, WA 99338 | 0.28 | 4 | \$ 273.00 | \$ 62.80 | \$ 6.37 | \$ 342.17 | \$ 415.00 | \$ 62.80 | \$ 6.37 | \$ 484.17 | \$ 142.00 | \$ 256.00 | \$ 398.00 | \$ 740.17 |
| 109894120004002 | 1912 S DAWES ST KENNEWICK, WA 99338 | 0.28 | 4 | \$ 273.00 | \$ 62.80 | \$ 6.37 | \$ 342.17 | \$ 415.00 | \$ 62.80 | \$ 6.37 | \$ 484.17 | \$ 142.00 | \$ 256.00 | \$ 398.00 | \$ 740.17 |
| 109894120004003 | 1906 S DAWES ST KENNEWICK, WA 99338 | 0.28 | 4 | \$ 273.00 | \$ 62.80 | \$ 6.37 | \$ 342.17 | \$ 415.00 | \$ 62.80 | \$ 6.37 | \$ 484.17 | \$ 142.00 | \$ 256.00 | \$ 398.00 | \$ 740.17 |